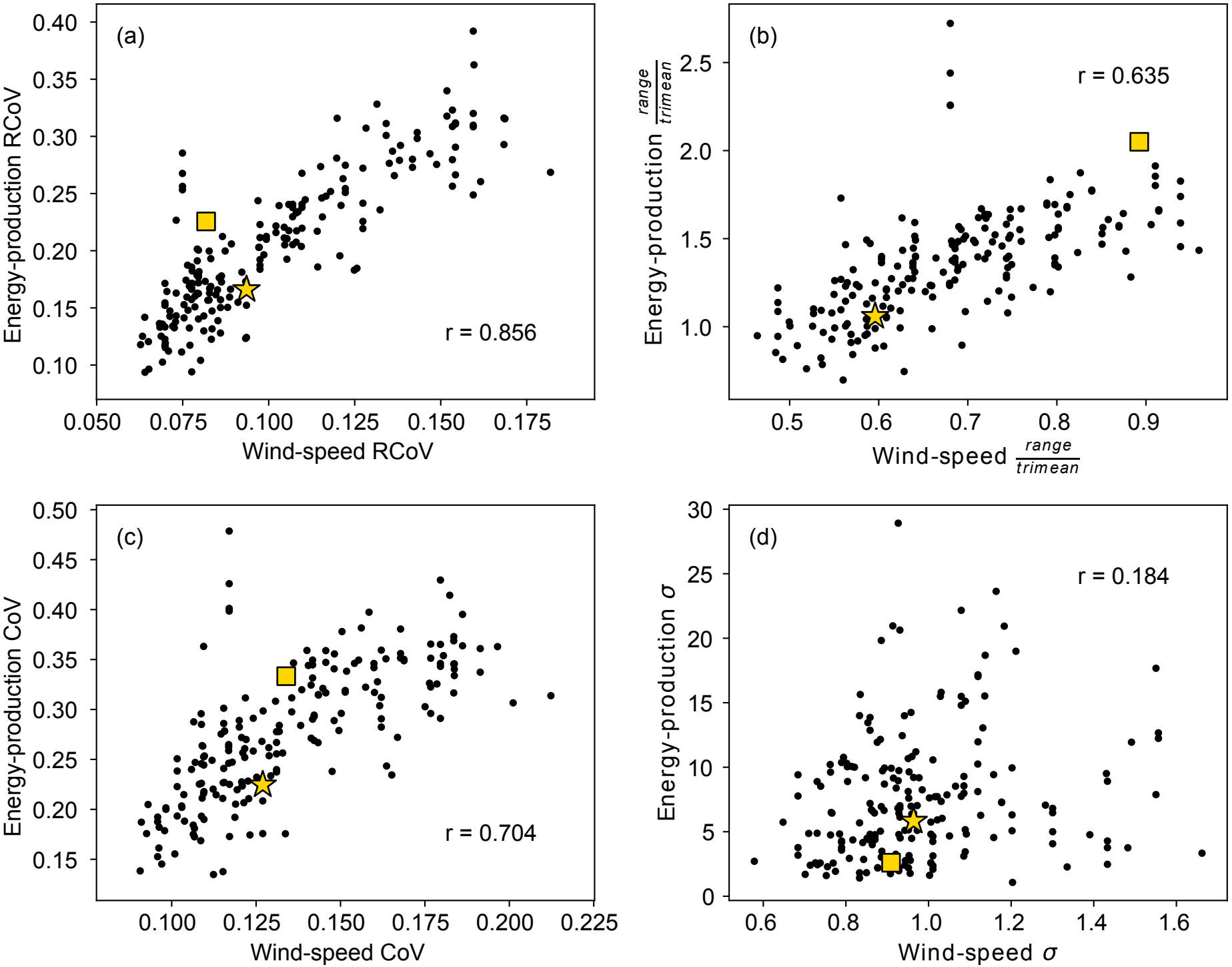
(a)
r = 0.856
Energy-production RCoV
Wind-speed RCoV
0.050
0.075
0.100
0.125
0.150
0.175
0.10
0.15
0.20
0.25
0.30
0.35
0.40
(b)
r = 0.635
Energy-production range/trimean
Wind-speed range/trimean
0.5
0.6
0.7
0.8
0.9
1.0
1.5
2.0
2.5
(c)
r = 0.704
Energy-production CoV
Wind-speed CoV
0.100
0.125
0.150
0.175
0.200
0.225
0.15
0.20
0.25
0.30
0.35
0.40
0.45
0.50
(d)
r = 0.184
Energy-production σ
Wind-speed σ
0.6
0.8
1.0
1.2
1.4
1.6
0
5
10
15
20
25
30