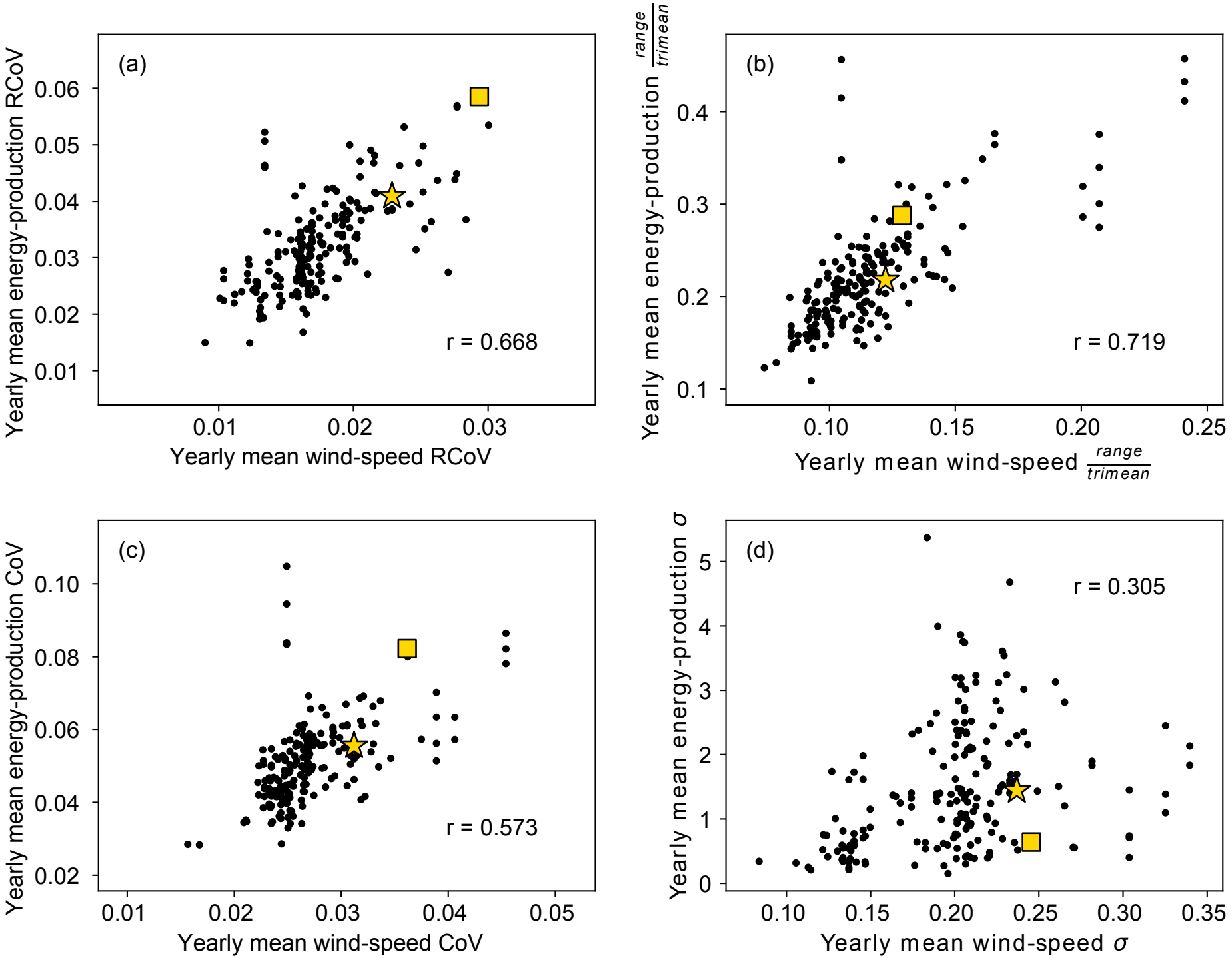
(a)
r = 0.668
Yearly mean energy-production RCoV
Yearly mean wind-speed RCoV
0.01
0.02
0.03
0.04
0.05
0.06
(b)
r = 0.719
Yearly mean energy-production range/trimean
Yearly mean wind-speed range/trimean
0.10
0.15
0.20
0.25
0.1
0.2
0.3
0.4
(c)
r = 0.573
Yearly mean energy-production CoV
Yearly mean wind-speed CoV
0.02
0.04
0.06
0.08
0.10
(d)
r = 0.305
Yearly mean energy-production σ
Yearly mean wind-speed σ
0
1
2
3
4
5
0.30
0.35