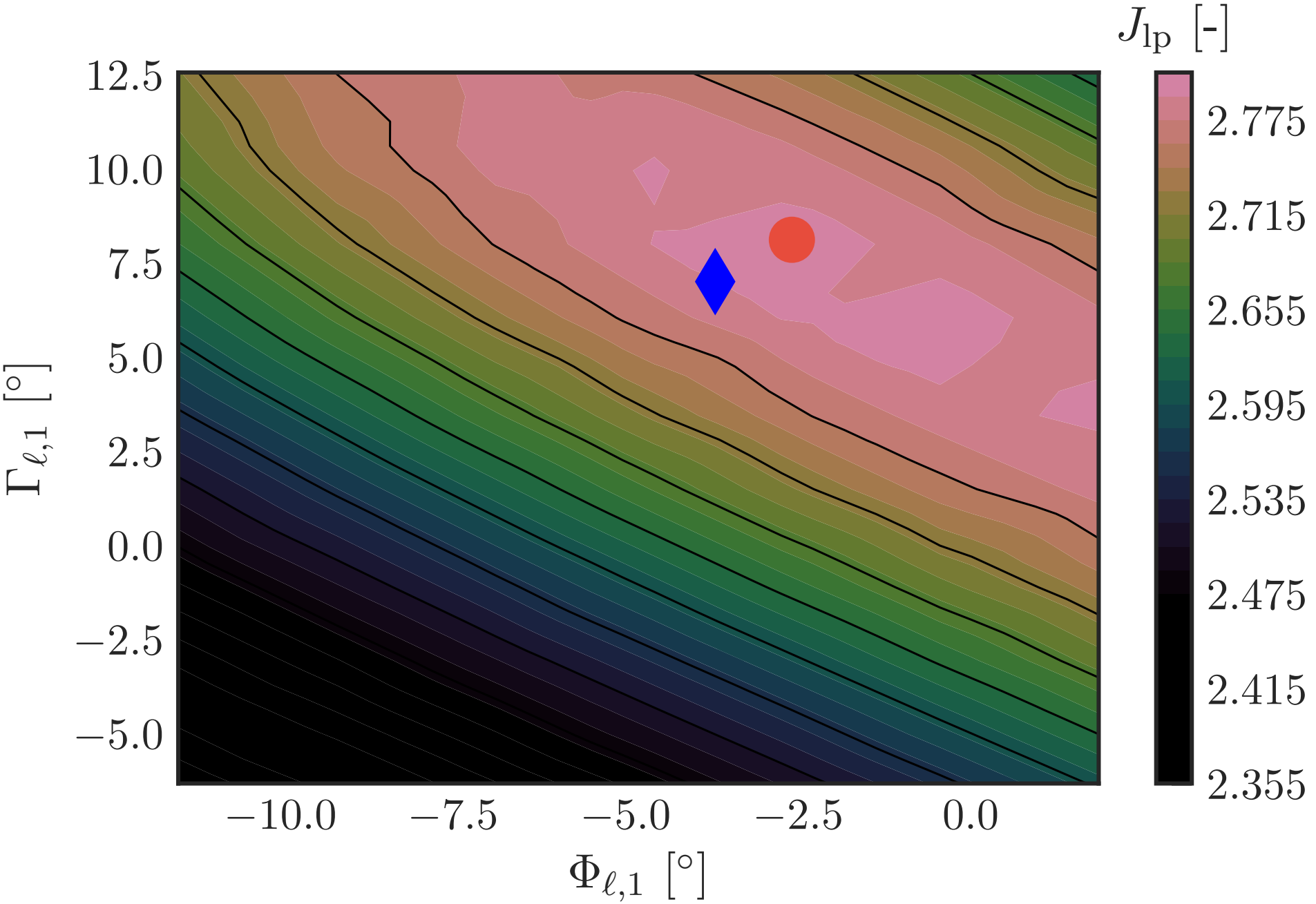
J_{lp} [-]
2.775
2.715
2.655
2.595
2.535
2.475
2.415
2.355
12.5
10.0
7.5
5.0
2.5
0.0
−2.5
−5.0
$\Gamma_{\ell,1}$ [°]
−10.0
−7.5
−5.0
−2.5
0.0
$\Phi_{\ell,1}$ [°]