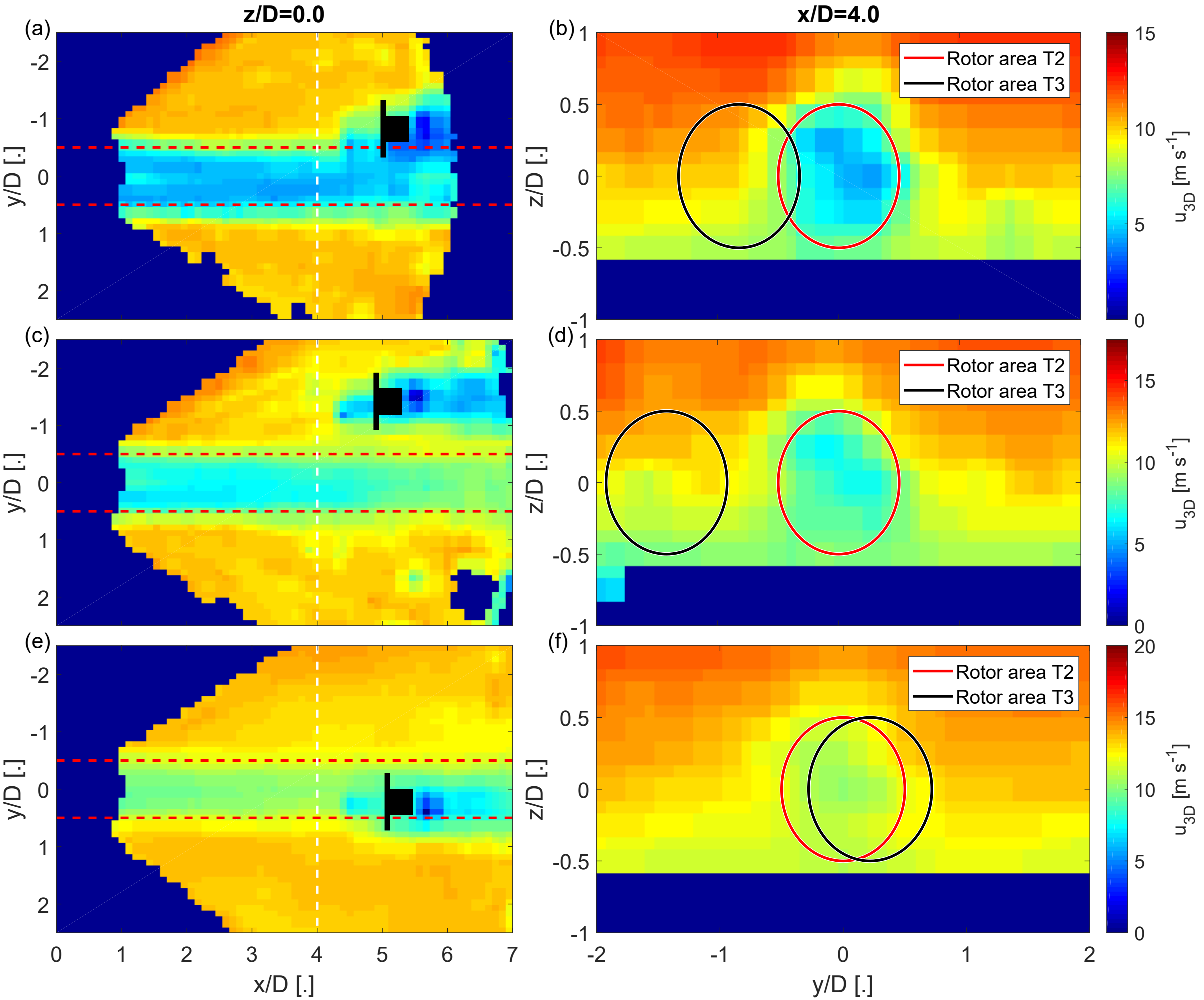
z/D=0.0
x/D=4.0
(a)
(b)
(c)
(d)
(e)
(f)
Rotor area T2
Rotor area T3
y/D [.]
z/D [.]
x/D [.]
y/D [.]
u_{3D} [m s^{-1}]