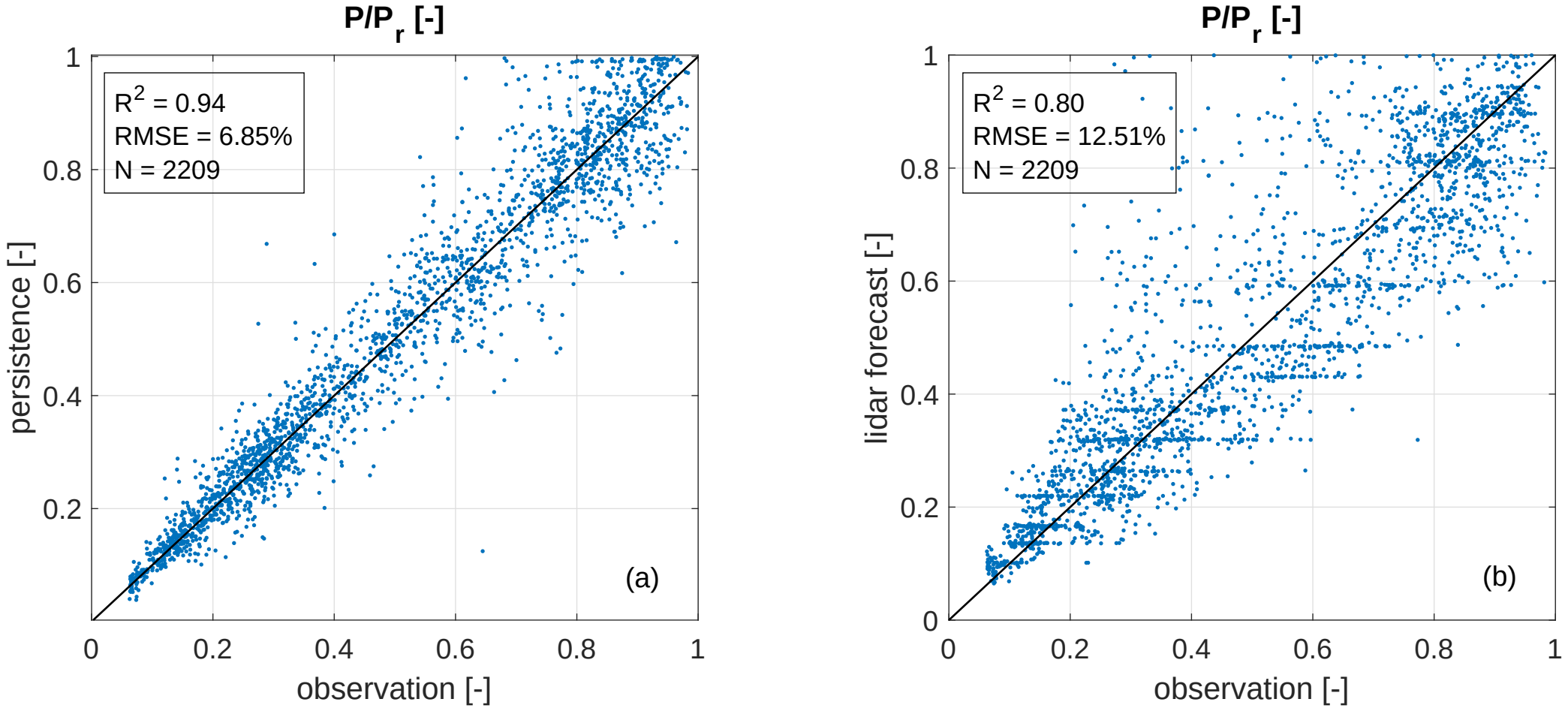
P/P_r [-]
R^2 = 0.94
RMSE = 6.85%
N = 2209
(a)
persistence [-]
observation [-]
P/P_r [-]
R^2 = 0.80
RMSE = 12.51%
N = 2209
(b)
lidar forecast [-]
observation [-]