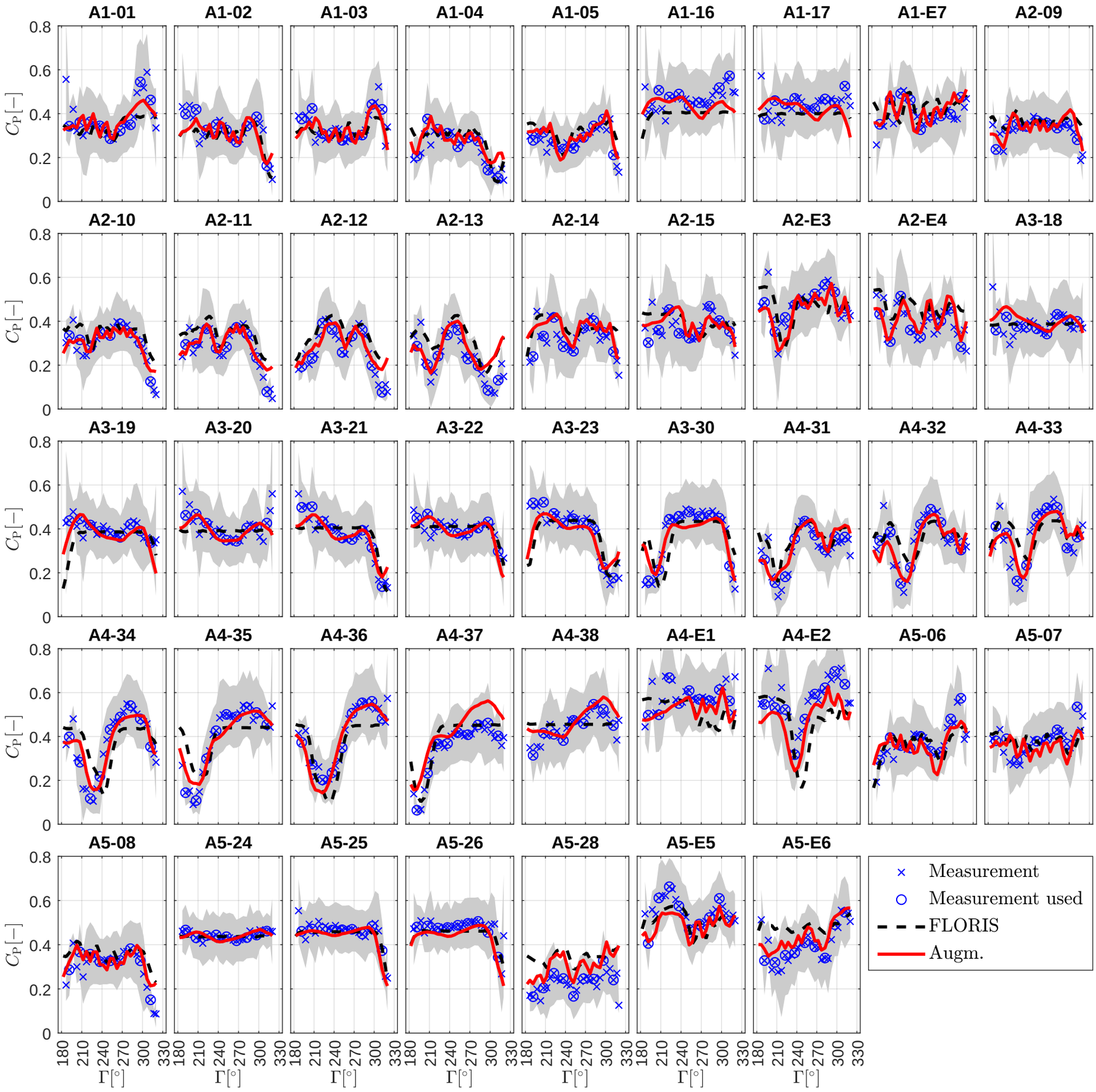
A1-01
A1-02
A1-03
A1-04
A1-05
A1-16
A1-17
A1-E7
A2-09
A2-10
A2-11
A2-12
A2-13
A2-14
A2-15
A2-E3
A2-E4
A3-18
A3-19
A3-20
A3-21
A3-22
A3-23
A3-30
A4-31
A4-32
A4-33
A4-34
A4-35
A4-36
A4-37
A4-38
A4-E1
A4-E2
A5-06
A5-07
A5-08
A5-24
A5-25
A5-26
A5-28
A5-E5
A5-E6
$C_P[-]$
0
0.2
0.4
0.6
0.8
$\Gamma[°]$
180
210
240
270
300
330
Measurement
Measurement used
FLORIS
Augm.