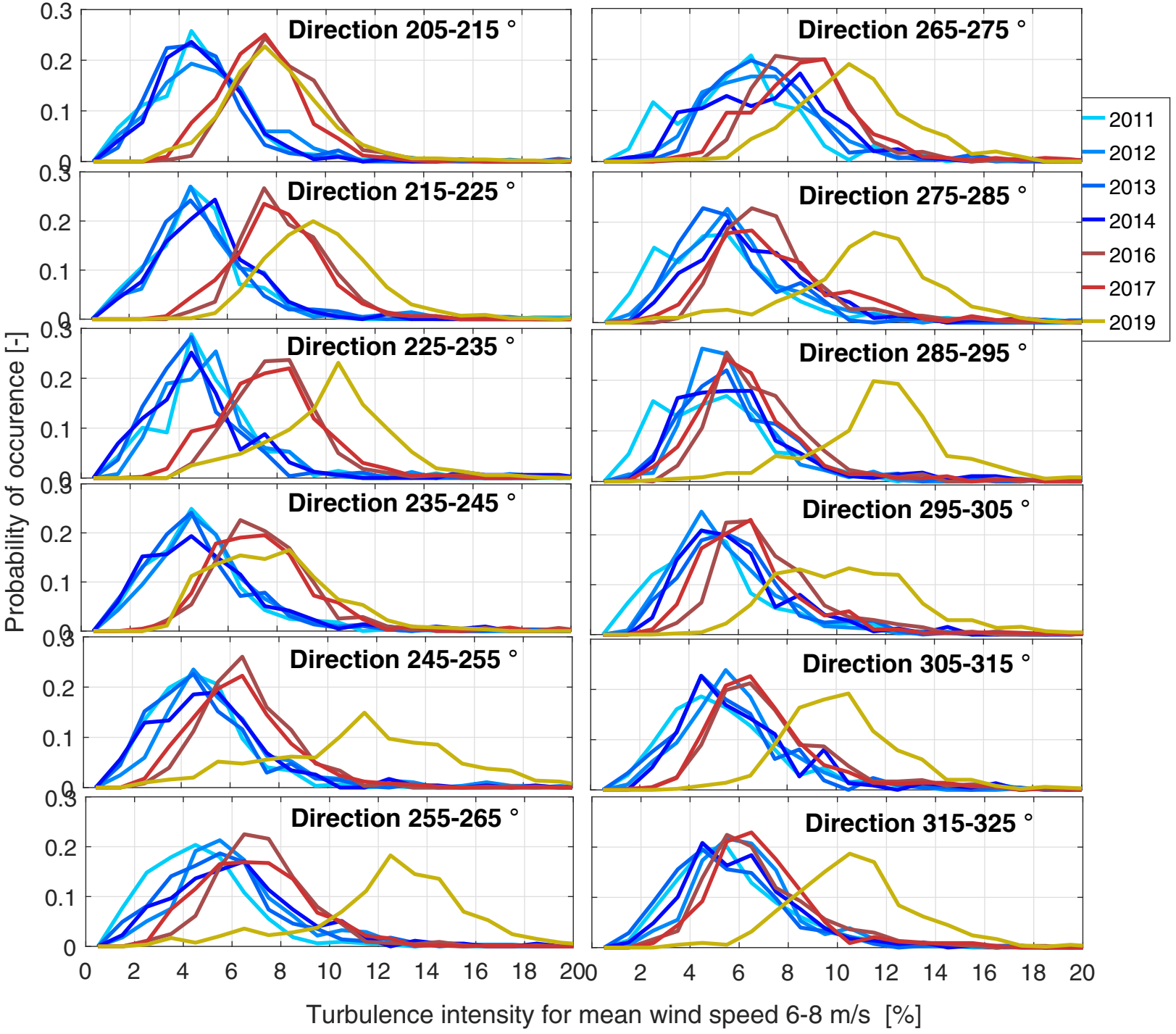
Direction 205-215 °
Direction 215-225 °
Direction 225-235 °
Direction 235-245 °
Direction 245-255 °
Direction 255-265 °
Direction 265-275 °
Direction 275-285 °
Direction 285-295 °
Direction 295-305 °
Direction 305-315 °
Direction 315-325 °
2011
2012
2013
2014
2016
2017
2019
Probability of occurence [-]
Turbulence intensity for mean wind speed 6-8 m/s [%]
0
0.1
0.2
0.3
0
2
4
6
8
10
12
14
16
18
20