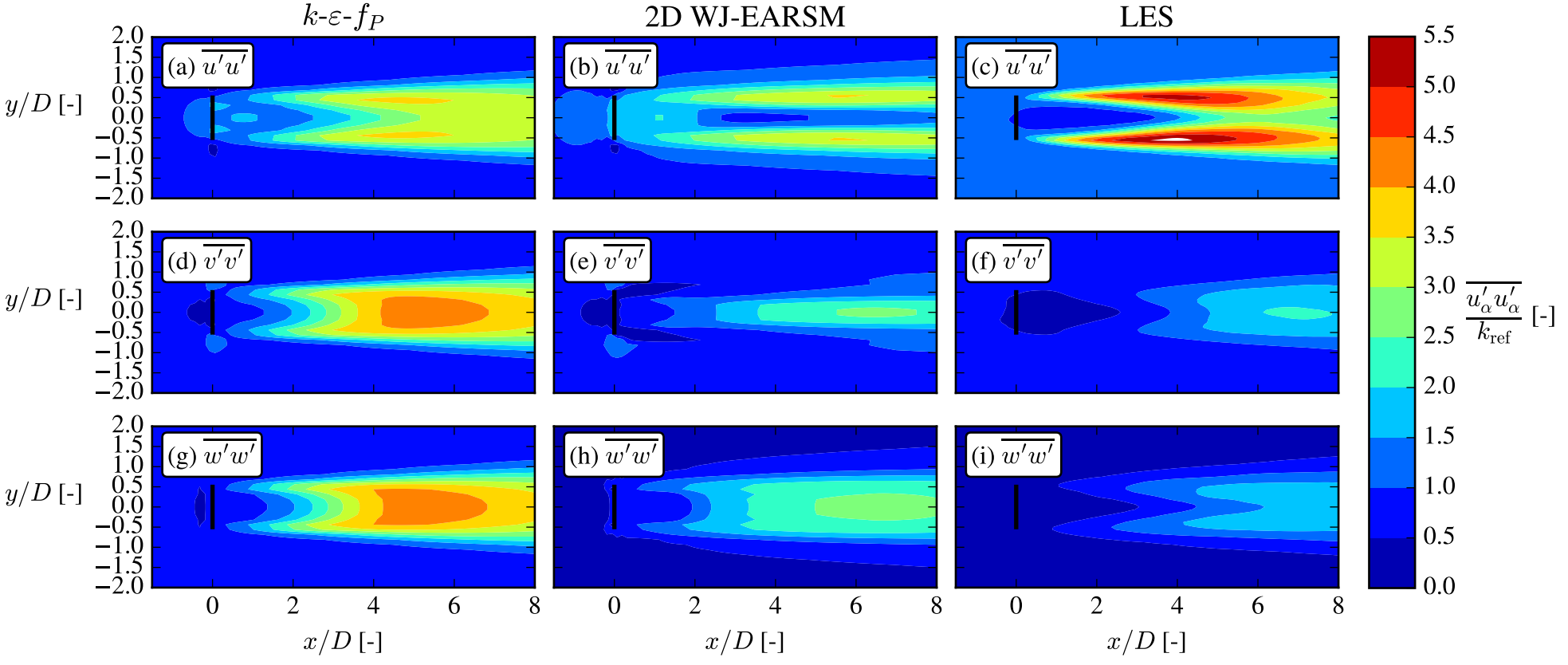
k-ε-f_P
2D WJ-EARSM
LES
(a) $\overline{u'u'}$
(b) $\overline{u'u'}$
(c) $\overline{u'u'}$
(d) $\overline{v'v'}$
(e) $\overline{v'v'}$
(f) $\overline{v'v'}$
(g) $\overline{w'w'}$
(h) $\overline{w'w'}$
(i) $\overline{w'w'}$
y/D [-]
x/D [-]
$\frac{\overline{u'_\alpha u'_\alpha}}{k_{\mathrm{ref}}}$ [-]