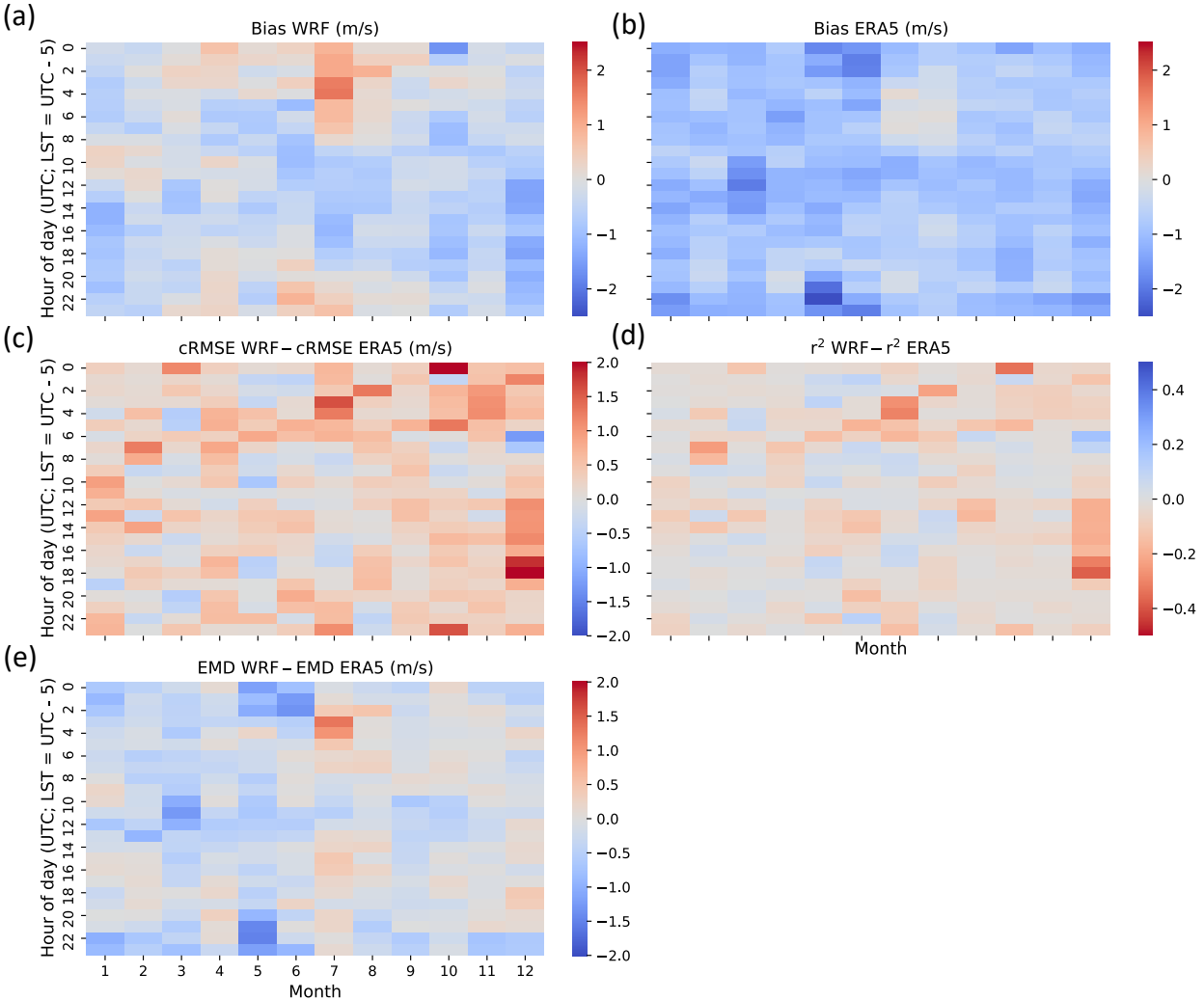
(a)
Bias WRF (m/s)
(b)
Bias ERA5 (m/s)
(c)
cRMSE WRF − cRMSE ERA5 (m/s)
(d)
r² WRF − r² ERA5
(e)
EMD WRF − EMD ERA5 (m/s)
Hour of day (UTC; LST = UTC - 5)
Month