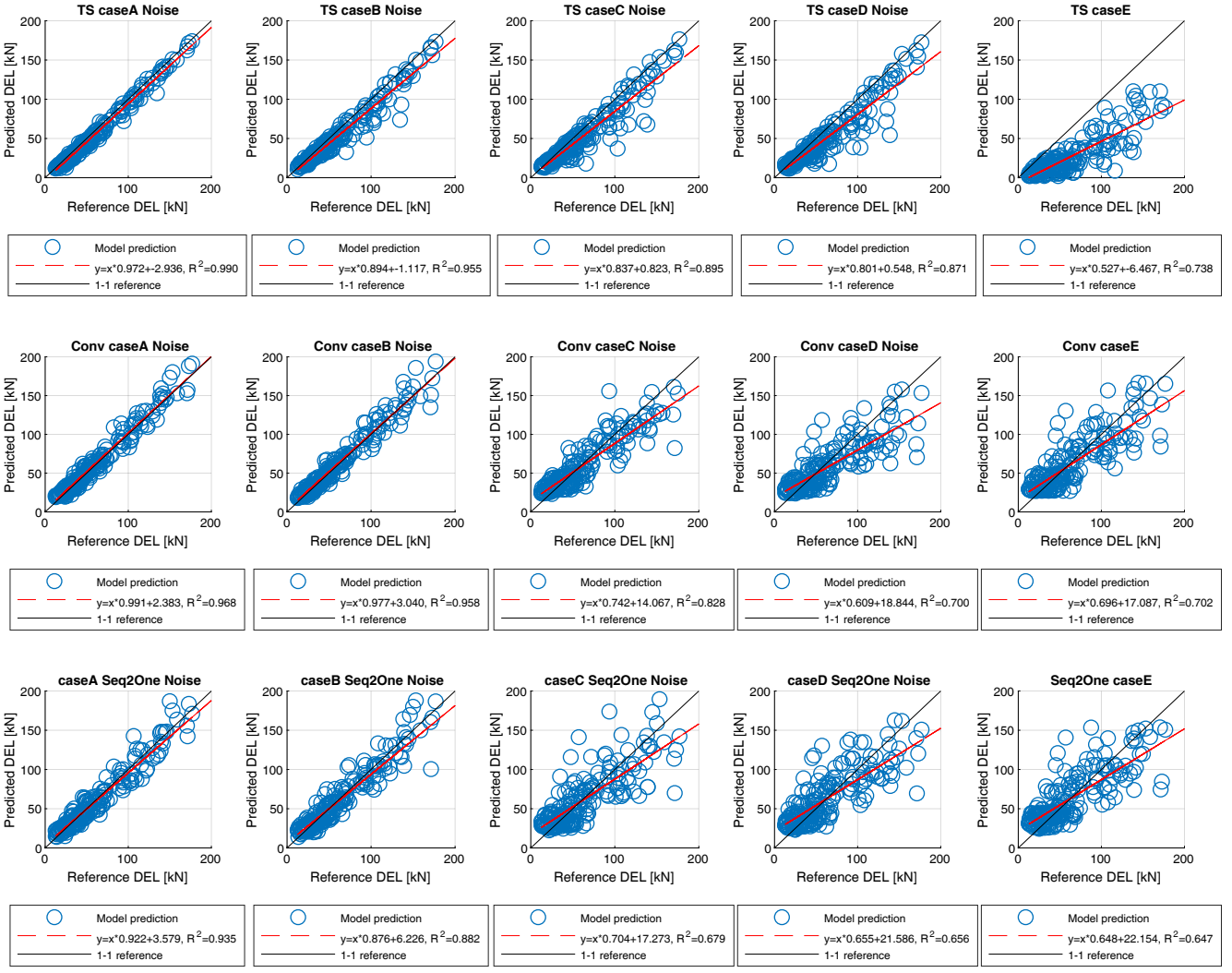
TS caseA Noise
Model prediction
y=x*0.972+-2.936, R^2=0.990
1-1 reference
TS caseB Noise
Model prediction
y=x*0.894+-1.117, R^2=0.955
1-1 reference
TS caseC Noise
Model prediction
y=x*0.837+0.823, R^2=0.895
1-1 reference
TS caseD Noise
Model prediction
y=x*0.801+0.548, R^2=0.871
1-1 reference
TS caseE
Model prediction
y=x*0.527+-6.467, R^2=0.738
1-1 reference
Conv caseA Noise
Model prediction
y=x*0.991+2.383, R^2=0.968
1-1 reference
Conv caseB Noise
Model prediction
y=x*0.977+3.040, R^2=0.958
1-1 reference
Conv caseC Noise
Model prediction
y=x*0.742+14.067, R^2=0.828
1-1 reference
Conv caseD Noise
Model prediction
y=x*0.609+18.844, R^2=0.700
1-1 reference
Conv caseE
Model prediction
y=x*0.696+17.087, R^2=0.702
1-1 reference
caseA Seq2One Noise
Model prediction
y=x*0.922+3.579, R^2=0.935
1-1 reference
caseB Seq2One Noise
Model prediction
y=x*0.876+6.226, R^2=0.882
1-1 reference
caseC Seq2One Noise
Model prediction
y=x*0.704+17.273, R^2=0.679
1-1 reference
caseD Seq2One Noise
Model prediction
y=x*0.655+21.586, R^2=0.656
1-1 reference
Seq2One caseE
Model prediction
y=x*0.648+22.154, R^2=0.647
1-1 reference
Predicted DEL [kN]
Reference DEL [kN]
0
50
100
150
200